

SECONDARY DATA ANALYSIS WORKSHEET

Step 1:

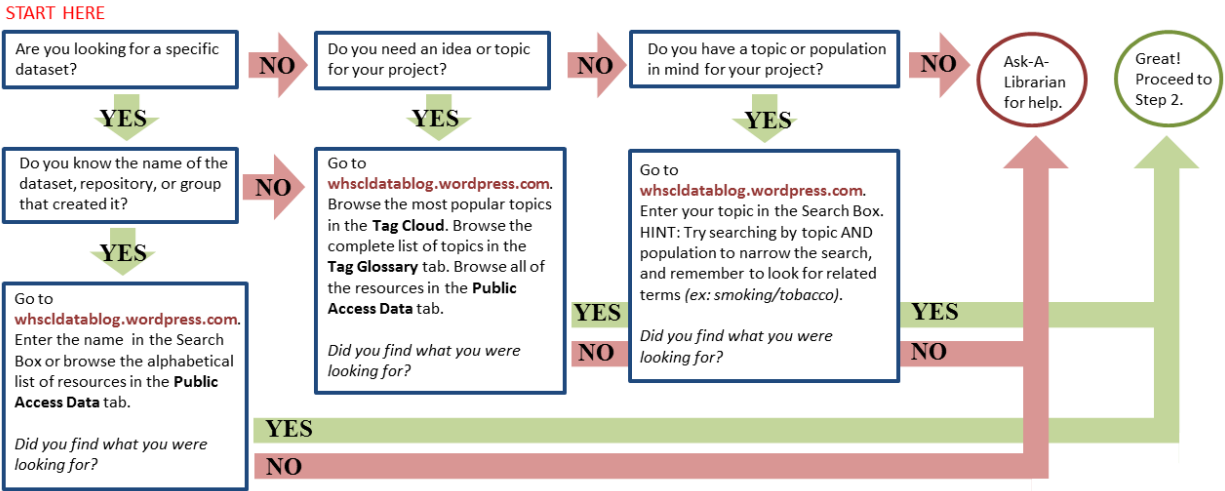

Step 2 (To be completed after a dataset is identified):

Research question: _____

Name of the dataset or survey: _____

Link: _____

Organization that conducted the study: _____

Study design: Cross-sectional Cohort Case-Control Case Series RCT Ecological Other _____

Population: (Be specific- note any inclusion/exclusion criteria) _____

Time period available: _____

Outcome/exposure variables: (Name and description) _____

Other variables of interest: (Name and description) _____

Have others published using this dataset? Summary of current literature (# articles, other notes): _____

Has anyone published on your specific research topic using this dataset? Summary of current literature: _____

Availability:

- Ready to download Application process Date of download _____
 IRB documentation Fees Other _____

Restrictions on access, use, publication: _____

Available file formats:

- SAS (.sas7bdat, .xpt, .ssd, .sd2) Stata (.dta) SPSS (.sav) Excel (.xls, .xlsx) ASCII (.dat, .raw, .txt, .tsv, .csv) Other _____

Metadata/documentation available:

- Instructions for Use Background Information/Study Procedures Copies of Surveys/Instruments
 Codebook (Labels/Formats) Links to Related Publications Analysis Programs Other _____

SECONDARY DATA ANALYSIS WORKSHEET

Step 1:



Step 2 (To be completed after a dataset is identified):

Research question: Most self-reported drug users choose to use with their sexual partner(s) before/during sex.

Name of the dataset or survey: National Longitudinal Study of Adolescent Health (Add Health)

Link: <http://www.cpc.unc.edu/projects>

Organization that conducted the study: UNC Carolina Population Center

Study design: Cross-sectional Cohort Case-Control Case Series RCT Ecological Other Longitudinal

Population: US adolescents. 10-21 years old at the beginning of study (1994-1995). Cohort 24-32 years of age in 2008. Parents, siblings, fellow students, school administrators romantic partners are also interviewed

Time period available: 1994-2008

Outcome/exposure variables: H1J07 (The most recent time you had sexual intercourse, had you been using drugs?), H1TO30 – H1TO50 (drug questions)

Other variables of interest: H1NR7 (Since January 1, 1994, with how many people in total have you had a sexual relationship?)

Have others published using this dataset? Summary of current literature (# articles, other notes): PubMed MeSH Search – 11 results

Has anyone published on your specific research topic using this dataset? Summary of current literature: No

Availability:

Ready to download Application process Date of download _____
 IRB documentation Fees Other _____

Restrictions on access, use, publication: _____

Available file formats:

SAS (.sas7bdat, .xpt, .ssd, .sd2) Stata (.dta) SPSS (.sav) Excel (.xls, .xlsx) ASCII (.dat, .raw, .txt, .tsv, .csv) Other _____

Metadata/documentation available:

Instructions for Use Background Information/Study Procedures Copies of Surveys/Instruments
 Codebook (Labels/Formats) Links to Related Publications Analysis Programs Other _____

For additional information or copies of this worksheet, please visit whscl datablog.wordpress.com